Still, I Choose You

Jonathan Richard Schwier

dolce

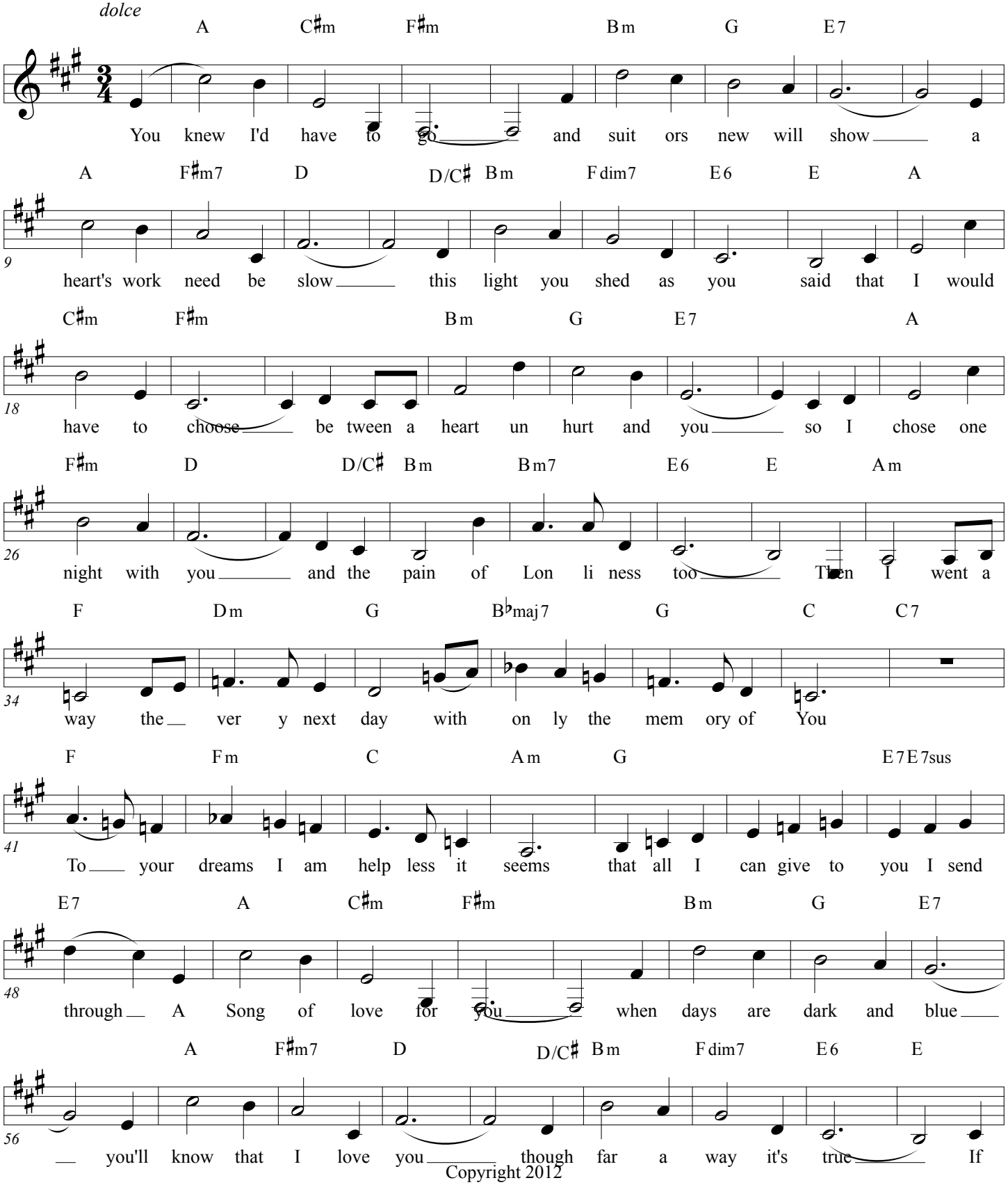

Copyright 2012
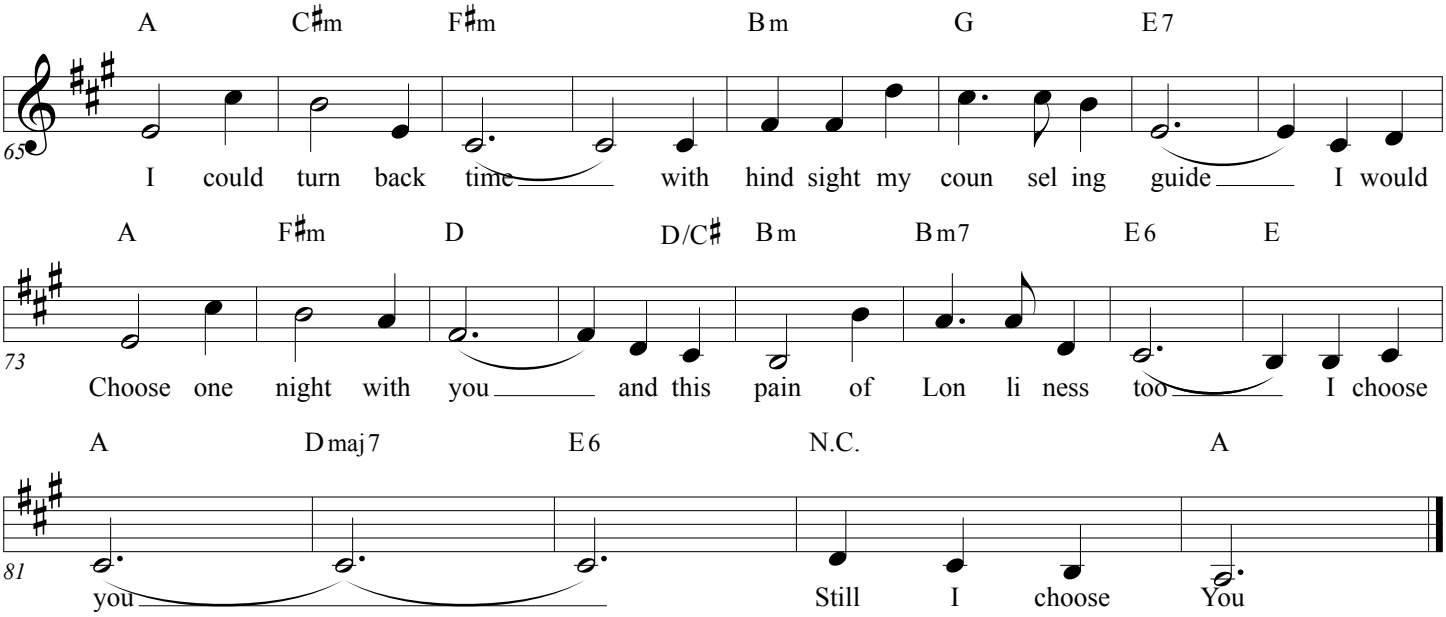
Still, I choose you